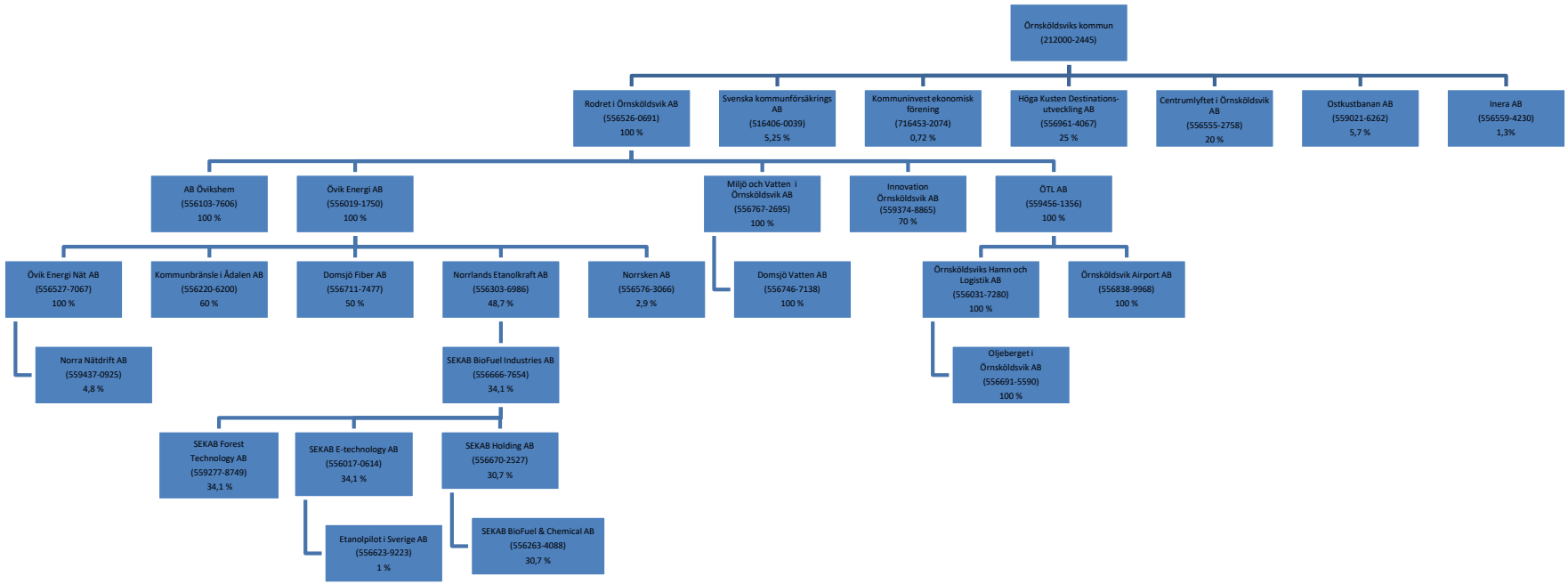Kommunkoncernens ägarintressen 2025-12-31